

FORM C
GROUNDWATER USE ASSESSMENT FOR fYNOP ANNUAL POST-REMEDIALTION
CARE PLAN ACTIVITIES

This form is used to document the results of annual post-remediation care activities for engineering and institutional controls at the Former York Naval Ordnance Plant (fYNOP) in York, Pennsylvania. These activities are to be performed in accordance with the procedures in the approved Pennsylvania Land Recycling and Environmental Remediation Standards Act (Act 2) Final Report and Post-Remediation Care Plan (PRCP) contained in Appendix J of the Final Report.

The activities covered by this form include reviewing available public records to identify potential changes to groundwater use and communicating with the local water supplier to confirm non-use of groundwater in accordance with Section 4.1.2 in the PRCP.

Records Review Information

Company that reviewed records: Groundwater Sciences Corporation (GSC)

Describe the records reviewed, date the records were obtained, and the procedure used to review records:

On November 12, 2024, GSC reviewed well and spring records for Land Use Areas (LUAs) 1 through 6 on the fYNOP property, as shown on Figure 1. These data are contained in the Pennsylvania Groundwater Information System (PaGWIS) database maintained by the Pennsylvania Department of Conservation and Natural Resources Bureau of Geological Survey. The data were reviewed to fulfill a requirement in fYNOP's Annual PRCP assessment.

Data downloaded from PaGWIS for the records review are provided on Table 1. The review identified data for 172 well locations within the PRCP assessment area. The locations and the corresponding identification numbers from Table 1 are shown on Figure 2, except for wells that were listed as abandoned.

As shown on Table 1, 57 of the 172 locations were previously identified by the PaGWIS search performed on January 27, 2014. Information for these 57 wells is discussed in the Updated Water Use Survey Report for fYNOP dated September 2018. The other 115 new locations were identified with well uses of observation, monitoring, and abandoned. Consistent with the procedures used in the 2018 Water Use Survey, only water supply/withdrawal wells were considered, and monitoring, observation, and abandoned wells were eliminated from evaluation. No new water supply/withdrawal wells were identified by the 2024 records review.

Did the records review identify water supply wells or springs that are used in LUA 1 through 6?

☒ No.

☐ Yes. If yes, describe the water use and identify the location(s) on a figure.

Tables and figures from the records review are provided in Attachment A.

Local Water Supplier Information

Describe communication with the local water supplier:

On November 19, 2024, GSC sent a letter to The York Water Company (YWC) requesting confirmation that they do not have water supply wells operating in the PRCP assessment area. On November 22, 2024, YWC sent an email to GSC indicating they do not use groundwater in the assessment area.

Did communication with the local water provider confirm their non-use of groundwater in LUA 1 through 6?

☒ Yes.

☐ No. If no, describe the use of groundwater and identify the location on a figure.

Copies of the correspondence with YWC are included in Attachment B.

Groundwater Use Assessment Activities Form Prepared By:

Groundwater Sciences Corporation

Company Name

Chris O'Neil – Senior Hydrogeologist

Company Representative / Title

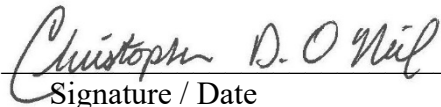

Signature / Date

1/7/2025

Consultant – fYNOP Team Member

Relationship to Owner of the East Campus Property

Attachment A

2024 PaGWIS Records Review Information and Results

| PENNSYLVANIA GROUNDWATER INFORMATION SYSTEM (PaGWIS) DATABASE SEARCH INFORMATION | | | | | | | | | | | | | |
|--|-------------------|------------------------|----------------------|------------------|--------------------|-------------|---------------|----------------------|----------------|---|-----------------------------------|-------------------------------------|--------------------------------------|
| Date Identified by PaGWIS Database Search | | WELL IDENTIFICATION | INSTALLATION DATE | ACTIVITY | ADDRESS | WELL USE | WATER USE | OWNER | MUNICIPALITY | WELL DEPTH (feet below ground surface (bgs)) | DEPTH TO BEDROCK (feet bgs) | LATITUDE / Y NAD83 in degrees | LONGITUDE / X NAD83 in degrees |
| January 27, 2014 | December 20, 2024 | | | | | | | | | | | | |
| ✓ | ✓ | 34779 | 1/1/1966 | (1) | (1) | UNUSED | UNUSED | AMF INCORPORATED | SPRINGETTSBURY | 65 | (1) | 39.98806 | -76.71806 |
| ✓ | ✓ | 34780 | 1/1/1966 | (1) | (1) | UNUSED | UNUSED | AMF INCORPORATED | SPRINGETTSBURY | 62 | (1) | 39.98806 | -76.71806 |
| ✓ | ✓ | 34791 | 1/1/1988 | (1) | (1) | OBSERVATION | UNUSED | HARLEY DAVIDSON | SPRINGETTSBURY | 204 | (1) | 39.9925 | -76.71111 |
| ✓ | ✓ | 34792 | 1/1/1988 | (1) | (1) | OBSERVATION | UNUSED | HARLEY DAVIDSON | SPRINGETTSBURY | 149 | (1) | 39.99278 | -76.71028 |
| ✓ | ✓ | 34794 | 1/1/1988 | (1) | (1) | OBSERVATION | UNUSED | HARLEY DAVIDSON | SPRINGETTSBURY | 175 | (1) | 39.99306 | -76.70861 |
| ✓ | ✓ | 153012 | 3/1/1991 | NEW WELL | (1) | MINE | (1) | COLE STEEL | SPRING GARDEN | 30 | 9 | 39.97972 | -76.7225 |
| ✓ | ✓ | 153013 | 3/1/1991 | NEW WELL | (1) | MINE | (1) | COLE STEEL | SPRING GARDEN | 37 | 11 | 39.97972 | -76.72278 |
| ✓ | ✓ | 153014 | 3/1/1991 | NEW WELL | (1) | MINE | (1) | COLE STEEL | SPRING GARDEN | 35 | 9 | 39.97972 | -76.72306 |
| ✓ | ✓ | 153015 | 11/6/1992 | NEW WELL | (1) | MINE | (1) | N Y WIRE CO | SPRING GARDEN | 45 | 15 | 39.98083 | -76.72278 |
| ✓ | ✓ | 153016 | 11/6/1992 | NEW WELL | (1) | MINE | (1) | N Y WIRE CO | SPRING GARDEN | 34 | 21 | 39.98111 | -76.72278 |
| ✓ | ✓ | 153017 | 11/6/1992 | NEW WELL | (1) | MINE | (1) | N Y WIRE CO | SPRING GARDEN | 25 | 10 | 39.98139 | -76.72278 |
| ✓ | ✓ | 153018 | 11/6/1992 | NEW WELL | (1) | MINE | (1) | N Y WIRE CO | SPRING GARDEN | 25 | 11 | 39.98167 | -76.72278 |
| ✓ | ✓ | 160567 | 3/1/1990 | NEW WELL | (1) | MINE | (1) | YORK CO SWRA | MANCHESTER | 102 | (1) | 39.98806 | -76.72583 |
| ✓ | ✓ | 160577 | 9/12/1991 | NEW WELL | (1) | MINE | (1) | YORK CO SWRA | MANCHESTER | 70 | 4 | 39.99 | -76.72694 |
| ✓ | ✓ | 165057 | 9/1/1989 | NEW WELL | (1) | MINE | INDUSTRIAL | R E WRIGHT ASSOC INC | SPRINGETTSBURY | 220 | 72 | 39.985 | -76.71694 |
| ✓ | ✓ | 165058 | 11/1/1989 | NEW WELL | (1) | MINE | INDUSTRIAL | HARLEY DAVIDSON | SPRINGETTSBURY | 146 | 31 | 39.985 | -76.71722 |
| ✓ | ✓ | 165059 | 9/1/1989 | NEW WELL | (1) | MINE | INDUSTRIAL | R E WRIGHT ASSOC INC | SPRINGETTSBURY | 83 | 43 | 39.985 | -76.7175 |
| ✓ | ✓ | 165060 | 9/1/1989 | NEW WELL | (1) | MINE | INDUSTRIAL | R E WRIGHT ASSOC INC | SPRINGETTSBURY | 85 | 40 | 39.985 | -76.71778 |
| ✓ | ✓ | 165061 | 7/1/1989 | NEW WELL | (1) | MINE | INDUSTRIAL | R E WRIGHT ASSOC INC | SPRINGETTSBURY | 124 | 78 | 39.985 | -76.71806 |
| ✓ | ✓ | 165062 | 7/1/1989 | NEW WELL | (1) | MINE | INDUSTRIAL | R E WRIGHT ASSOC INC | SPRINGETTSBURY | 42 | 17 | 39.985 | -76.71833 |
| ✓ | ✓ | 165063 | 4/1/1990 | NEW WELL | (1) | MINE | INDUSTRIAL | HARLEY DAVIDSON | SPRINGETTSBURY | 83 | 38 | 39.98528 | -76.71694 |
| ✓ | ✓ | 165064 | 4/1/1990 | NEW WELL | (1) | MINE | INDUSTRIAL | HARLEY DAVIDSON | SPRINGETTSBURY | 82 | 38 | 39.98528 | -76.71722 |
| ✓ | ✓ | 165065 | 4/1/1990 | NEW WELL | (1) | MINE | INDUSTRIAL | HARLEY DAVIDSON | SPRINGETTSBURY | 103 | 33 | 39.98528 | -76.7175 |
| ✓ | ✓ | 165066 | 5/1/1990 | NEW WELL | (1) | MINE | INDUSTRIAL | HARLEY DAVIDSON | SPRINGETTSBURY | 38 | 26 | 39.98528 | -76.71778 |
| ✓ | ✓ | 165067 | 5/1/1990 | NEW WELL | (1) | MINE | INDUSTRIAL | HARLEY DAVIDSON | SPRINGETTSBURY | 56 | 28 | 39.98528 | -76.71806 |
| ✓ | ✓ | 165068 | 5/1/1990 | NEW WELL | (1) | MINE | INDUSTRIAL | HARLEY DAVIDSON | SPRINGETTSBURY | 40 | 24 | 39.98528 | -76.71833 |
| ✓ | ✓ | 165070 | 1/1/1990 | NEW WELL | (1) | MINE | INDUSTRIAL | HARLEY DAVIDSON | SPRINGETTSBURY | 100 | 86 | 39.98556 | -76.71722 |
| ✓ | ✓ | 165071 | 2/1/1990 | NEW WELL | (1) | MINE | INDUSTRIAL | HARLEY DAVIDSON | SPRINGETTSBURY | 92 | 80 | 39.98556 | -76.7175 |
| ✓ | ✓ | 165072 | (1) | NEW WELL | (1) | MINE | INDUSTRIAL | HARLEY DAVIDSON | SPRINGETTSBURY | 35 | 29 | 39.98556 | -76.71778 |
| ✓ | ✓ | 165073 | 2/1/1990 | NEW WELL | (1) | MINE | INDUSTRIAL | HARLEY DAVIDSON | SPRINGETTSBURY | 50 | (1) | 39.98556 | -76.71806 |
| ✓ | ✓ | 165074 | 1/1/1990 | NEW WELL | (1) | MINE | INDUSTRIAL | HARLEY DAVIDSON | SPRINGETTSBURY | 143 | 17 | 39.98556 | -76.71833 |
| ✓ | ✓ | 165075 | 1/1/1990 | NEW WELL | (1) | MINE | INDUSTRIAL | HARLEY DAVIDSON | SPRINGETTSBURY | 103 | 21 | 39.98583 | -76.71694 |
| ✓ | ✓ | 165076 | 1/1/1990 | NEW WELL | (1) | MINE | INDUSTRIAL | HARLEY DAVIDSON | SPRINGETTSBURY | 103 | 18 | 39.98583 | -76.71722 |
| ✓ | ✓ | 165077 | 1/1/1990 | NEW WELL | (1) | MINE | INDUSTRIAL | HARLEY DAVIDSON | SPRINGETTSBURY | 125 | 9 | 39.98583 | -76.7175 |
| ✓ | ✓ | 165078 | 1/1/1990 | NEW WELL | (1) | MINE | INDUSTRIAL | HARLEY DAVIDSON | SPRINGETTSBURY | 125 | 24 | 39.98583 | -76.71778 |
| ✓ | ✓ | 165079 | 2/1/1990 | NEW WELL | (1) | MINE | INDUSTRIAL | HARLEY DAVIDSON | SPRINGETTSBURY | 70 | 37 | 39.98583 | -76.71806 |
| ✓ | ✓ | 165079 | 2/1/1990 | NEW WELL | (1) | MINE | INDUSTRIAL | HARLEY DAVIDSON | SPRINGETTSBURY | 70 | 37 | 39.98583 | -76.71806 |
| ✓ | ✓ | 165080 | 6/1/1992 | NEW WELL | (1) | MINE | INDUSTRIAL | HARLEY DAVIDSON | SPRINGETTSBURY | 19 | (1) | 39.98583 | -76.71833 |
| ✓ | ✓ | 165081 | 6/1/1992 | NEW WELL | (1) | MINE | INDUSTRIAL | HARLEY DAVIDSON | SPRINGETTSBURY | 13 | (1) | 39.98583 | -76.71861 |
| ✓ | ✓ | 165113 | 3/1/1993 | NEW WELL | (1) | WITHDRAWAL | INDUSTRIAL | YORK SILICA SAND | SPRINGETTSBURY | 295 | 11 | 39.98417 | -76.7225 |
| ✓ | ✓ | 165134 | 4/3/1991 | NEW WELL | (1) | MINE | INSTITUTIONAL | AAA QUA W&P INC | SPRINGETTSBURY | 31 | (1) | 39.98028 | -76.71389 |
| ✓ | ✓ | 165135 | 4/3/1991 | NEW WELL | (1) | MINE | INSTITUTIONAL | AAA QUA W&P INC | SPRINGETTSBURY | 100 | 42 | 39.98056 | -76.71389 |
| ✓ | ✓ | 165136 | 4/4/1991 | NEW WELL | (1) | MINE | INSTITUTIONAL | AAA QUA W&P INC | SPRINGETTSBURY | 112 | 47 | 39.98083 | -76.71389 |
| ✓ | ✓ | 165137 | 12/1/1990 | NEW WELL | (1) | MINE | INSTITUTIONAL | LITTON INDUSTRIES | SPRINGETTSBURY | 47 | (1) | 39.98028 | -76.71417 |
| ✓ | ✓ | 165138 | 12/1/1990 | NEW WELL | (1) | MINE | INSTITUTIONAL | LITTON INDUSTRIES | SPRINGETTSBURY | 30 | (1) | 39.98056 | -76.71417 |
| ✓ | ✓ | 165139 | 12/1/1990 | NEW WELL | (1) | MINE | INSTITUTIONAL | LITTON INDUSTRIES | SPRINGETTSBURY | 24 | (1) | 39.98083 | -76.71417 |
| ✓ | ✓ | 260016 | 3/6/1994 | NEW WELL | ROUTE 30 | (1) | INDUSTRIAL | HARLEY DAVIDSON | YORK | 26 | 21 | 39.98707 | -76.71588 |
| ✓ | ✓ | 260017 | 6/29/1994 | NEW WELL | EDEN ROAD | (1) | INDUSTRIAL | HARLEY DAVIDSON | YORK | 53 | 18.5 | 39.98707 | -76.71588 |
| ✓ | ✓ | 261839 | 4/9/1999 | NEW WELL | 640 WHITEFORD ROAD | (1) | (1) | LITTON INDUSTRIES | SPRINGETTSBURY | 78 | 73 | 39.98389 | -76.71889 |
| ✓ | ✓ | 414845 | 1/31/2006 | WELL ABANDONMENT | 350 N. SHERMAN ST. | (1) | UNUSED | MOLYCOPR | SPRING GARDEN | 27 | (1) | 39.98 | -76.72 |
| ✓ | ✓ | 414846 | 1/31/2006 | WELL ABANDONMENT | 350 N. SHERMAN ST. | (1) | UNUSED | MOLYCOPR | SPRING GARDEN | 32 | (1) | 39.98 | -76.72 |
| ✓ | ✓ | 414847 | 1/31/2006 | WELL ABANDONMENT | 350 N. SHERMAN ST. | (1) | UNUSED | MOLYCOPR | SPRING GARDEN | 46 | (1) | 39.98 | -76.72 |

| PENNSYLVANIA GROUNDWATER INFORMATION SYSTEM (PaGWIS) DATABASE SEARCH INFORMATION | | | | | | | | | | | | | |
|--|-------------------|------------------------|----------------------|------------------|---------------------|-------------|------------|-----------------|----------------|---|-----------------------------------|-------------------------------------|--------------------------------------|
| Date Identified by PaGWIS Database Search | | WELL IDENTIFICATION | INSTALLATION DATE | ACTIVITY | ADDRESS | WELL USE | WATER USE | OWNER | MUNICIPALITY | WELL DEPTH (feet below ground surface (bgs)) | DEPTH TO BEDROCK (feet bgs) | LATITUDE / Y NAD83 in degrees | LONGITUDE / X NAD83 in degrees |
| January 27, 2014 | December 20, 2024 | | | | | | | | | | | | |
| ✓ | ✓ | 414848 | 1/31/2006 | WELL ABANDONMENT | 350 N. SHERMAN ST. | (1) | UNUSED | MOLYCORP | SPRING GARDEN | 22 | (1) | 39.98 | -76.72 |
| ✓ | ✓ | 414849 | 1/31/2006 | WELL ABANDONMENT | 350 N. SHERMAN ST. | (1) | UNUSED | MOLYCORP | SPRING GARDEN | 40 | (1) | 39.98 | -76.72 |
| ✓ | ✓ | 414850 | 1/31/2006 | WELL ABANDONMENT | 350 N. SHERMAN ST. | (1) | UNUSED | MOLYCORP | SPRING GARDEN | 25 | (1) | 39.98 | -76.72 |
| ✓ | ✓ | 414851 | 1/31/2006 | WELL ABANDONMENT | 350 N. SHERMAN ST. | (1) | UNUSED | MOLYCORP | SPRING GARDEN | 30 | (1) | 39.98 | -76.72 |
| ✓ | ✓ | 414852 | 1/31/2006 | WELL ABANDONMENT | 350 N. SHERMAN ST. | (1) | UNUSED | MOLYCORP | SPRING GARDEN | 42 | (1) | 39.98 | -76.72 |
| | ✓ | 550206 | 6/20/2012 | NEW WELL | 1425 EDEN ROAD | OBSERVATION | UNUSED | HARLEY DAVIDSON | SPRINGETTSBURY | 30 | (1) | 39.98412 | -76.71877 |
| | ✓ | 550207 | 6/20/2012 | NEW WELL | 1425 EDEN ROAD | OBSERVATION | UNUSED | HARLEY DAVIDSON | SPRINGETTSBURY | 30 | (1) | 39.98426 | -76.71899 |
| | ✓ | 550208 | 6/20/2012 | NEW WELL | 1425 EDEN ROAD | OBSERVATION | UNUSED | HARLEY DAVIDSON | SPRINGETTSBURY | 34 | (1) | 39.98414 | -76.71875 |
| | ✓ | 550209 | 6/20/2012 | NEW WELL | 1425 EDEN ROAD | OBSERVATION | UNUSED | HARLEY DAVIDSON | SPRINGETTSBURY | 24 | (1) | 39.98421 | -76.71875 |
| | ✓ | 554627 | 10/21/2013 | NEW WELL | 725 ARSENAL ROAD | OBSERVATION | UNUSED | RUTTERS #18 | SPRINGETTSBURY | 79 | 62 | 39.98304 | -76.70805 |
| | ✓ | 554628 | 10/21/2013 | NEW WELL | 725 ARSENAL ROAD | OBSERVATION | UNUSED | RUTTERS #18 | SPRINGETTSBURY | 90 | 58 | 39.98314 | -76.70809 |
| | ✓ | 554629 | 10/21/2013 | NEW WELL | 725 ARSENAL ROAD | OBSERVATION | UNUSED | RUTTERS #18 | SPRINGETTSBURY | 67 | (1) | 39.98297 | -76.70835 |
| | ✓ | 554630 | 10/21/2013 | NEW WELL | 725 ARSENAL ROAD | OBSERVATION | UNUSED | RUTTERS #18 | SPRINGETTSBURY | 64 | (1) | 39.98314 | -76.70792 |
| | ✓ | 554863 | 10/21/2013 | NEW WELL | 725 ARSENAL ROAD | OBSERVATION | UNUSED | RUTTERS #18 | SPRINGETTSBURY | 73 | (1) | 39.98307 | -76.70826 |
| | ✓ | 554864 | 10/21/2013 | NEW WELL | 725 ARSENAL ROAD | OBSERVATION | UNUSED | RUTTERS #18 | SPRINGETTSBURY | 100 | 78 | 39.9832 | -76.70809 |
| | ✓ | 554865 | 10/21/2013 | NEW WELL | 725 ARSENAL ROAD | OBSERVATION | UNUSED | RUTTERS #18 | SPRINGETTSBURY | 86 | (1) | 39.98317 | -76.70796 |
| | ✓ | 555027 | 8/29/2012 | NEW WELL | 1425 EDEN ROAD | OBSERVATION | OTHER | HARLEY DAVIDSON | SPRINGETTSBURY | 24 | (1) | 39.98427 | -76.71903 |
| | ✓ | 594833 | 8/18/2011 | NEW WELL | 1425 EDEN ROAD | OBSERVATION | UNUSED | HARLEY DAVIDSON | SPRINGETTSBURY | 27 | (1) | 39.98419 | -76.71899 |
| | ✓ | 594840 | 6/8/2012 | NEW WELL | 1425 EDEN ROAD | OBSERVATION | OTHER | HARLEY DAVIDSON | SPRINGETTSBURY | 64 | 25 | 39.98412 | -76.71895 |
| | ✓ | 594841 | 6/1/2012 | NEW WELL | 1425 EDEN ROAD | OBSERVATION | OTHER | HARLEY DAVIDSON | SPRINGETTSBURY | 48 | 45 | 39.98389 | -76.71877 |
| | ✓ | 595028 | 5/24/2012 | NEW WELL | 1425 EDEN ROAD | OBSERVATION | OTHER | HARLEY DAVIDSON | SPRINGETTSBURY | 65 | 30 | 39.98399 | -76.71865 |
| | ✓ | 595029 | 6/12/2012 | NEW WELL | 1425 EDEN ROAD | OBSERVATION | OTHER | HARLEY DAVIDSON | SPRINGETTSBURY | 82 | 20 | 39.98416 | -76.71912 |
| | ✓ | 595030 | 5/18/2012 | NEW WELL | 1425 EDEN ROAD | OBSERVATION | OTHER | HARLEY DAVIDSON | SPRINGETTSBURY | 73 | 10 | 39.98399 | -76.71912 |
| | ✓ | 595031 | 8/28/2012 | NEW WELL | 1425 EDEN ROAD | OBSERVATION | OTHER | HARLEY DAVIDSON | SPRINGETTSBURY | 25 | (1) | 39.98432 | -76.71888 |
| | ✓ | 595032 | 10/26/2012 | NEW WELL | 1425 EDEN ROAD | OBSERVATION | OTHER | HARLEY DAVIDSON | SPRINGETTSBURY | 320 | 31 | 39.98407 | -76.71865 |
| | ✓ | 595033 | 11/21/2012 | NEW WELL | 1425 EDEN ROAD | OBSERVATION | OTHER | HARLEY DAVIDSON | SPRINGETTSBURY | 300 | 120 | 39.98396 | -76.71896 |
| | ✓ | 595034 | 9/13/2012 | NEW WELL | 1425 EDEN ROAD | OBSERVATION | OTHER | HARLEY DAVIDSON | SPRINGETTSBURY | 299 | 20 | 39.98412 | -76.71909 |
| | ✓ | 595035 | 1/8/2013 | NEW WELL | 1425 EDEN ROAD | OBSERVATION | OTHER | HARLEY DAVIDSON | SPRINGETTSBURY | 320 | 68 | 39.98407 | -76.71877 |
| | ✓ | 595036 | 11/16/2012 | NEW WELL | 1425 EDEN ROAD | OBSERVATION | OTHER | HARLEY DAVIDSON | SPRINGETTSBURY | 200 | 43 | 39.98426 | -76.71925 |
| | ✓ | 596384 | 8/18/2011 | NEW WELL | 1425 EDEN ROAD | OBSERVATION | UNUSED | HARLEY DAVIDSON | SPRINGETTSBURY | 25 | (1) | 39.98435 | -76.71869 |
| | ✓ | 596385 | 8/18/2011 | NEW WELL | 1425 EDEN ROAD | OBSERVATION | UNUSED | HARLEY DAVIDSON | SPRINGETTSBURY | 25 | (1) | 39.98412 | -76.71912 |
| | ✓ | 596386 | 8/18/2011 | NEW WELL | 1425 EDEN ROAD | OBSERVATION | UNUSED | HARLEY DAVIDSON | SPRINGETTSBURY | 40 | (1) | 39.98409 | -76.71877 |
| | ✓ | 597007 | 6/4/2012 | NEW WELL | 1425 EDEN ROAD | OBSERVATION | OTHER | HARLEY DAVIDSON | SPRINGETTSBURY | 46 | 40 | 39.98416 | -76.71907 |
| | ✓ | 597008 | 6/5/2012 | NEW WELL | 1425 EDEN ROAD | OBSERVATION | OTHER | HARLEY DAVIDSON | SPRINGETTSBURY | 46 | 41 | 39.98409 | -76.71933 |
| | ✓ | 597009 | 6/7/2012 | NEW WELL | 1425 EDEN ROAD | OBSERVATION | OTHER | HARLEY DAVIDSON | SPRINGETTSBURY | 38 | 27 | 39.98386 | -76.71895 |
| | ✓ | 597010 | 6/15/2012 | NEW WELL | 1425 EDEN ROAD | OBSERVATION | OTHER | HARLEY DAVIDSON | SPRINGETTSBURY | 58 | 30 | 39.98416 | -76.71873 |
| | ✓ | 597011 | 5/30/2012 | NEW WELL | 1425 EDEN ROAD | OBSERVATION | OTHER | HARLEY DAVIDSON | SPRINGETTSBURY | 54 | 48 | 39.98403 | -76.7192 |
| | ✓ | 597012 | 9/20/2012 | NEW WELL | 1425 EDEN ROAD | OBSERVATION | OTHER | HARLEY DAVIDSON | SPRINGETTSBURY | 151 | 10 | 39.98411 | -76.71903 |
| | ✓ | 597013 | 9/18/2012 | NEW WELL | 1425 EDEN ROAD | OBSERVATION | OTHER | HARLEY DAVIDSON | SPRINGETTSBURY | 150 | 66 | 39.98439 | -76.71871 |
| | ✓ | 597014 | 9/24/2012 | NEW WELL | 1425 EDEN ROAD | OBSERVATION | OTHER | HARLEY DAVIDSON | SPRINGETTSBURY | 250 | 26 | 39.98404 | -76.71882 |
| | ✓ | 597015 | 8/1/2012 | NEW WELL | 1425 EDEN ROAD | OBSERVATION | OTHER | HARLEY DAVIDSON | SPRINGETTSBURY | 320 | 21 | 39.98406 | -76.71922 |
| | ✓ | 597016 | 8/31/2012 | NEW WELL | 1425 EDEN ROAD | OBSERVATION | OTHER | HARLEY DAVIDSON | SPRINGETTSBURY | 305 | 34 | 39.98411 | -76.71865 |
| | ✓ | 603738 | 11/16/1993 | NEW WELL | HARLEY DAVIDSON DR. | MONITORING | INDUSTRIAL | HARLEY DAVIDSON | SPRINGETTSBURY | 35 | (1) | 39.991 | -76.71408 |
| | ✓ | 604129 | 5/14/2010 | WELL ABANDONMENT | 1425 EDEN ROAD | ABANDONED | UNUSED | HARLEY DAVIDSON | SPRINGETTSBURY | 30 | (1) | 39.99267 | -76.71277 |
| | ✓ | 604310 | 5/14/2010 | WELL ABANDONMENT | 1425 EDEN ROAD | ABANDONED | UNUSED | HARLEY DAVIDSON | SPRINGETTSBURY | 33 | (1) | 39.99257 | -76.71255 |
| | ✓ | 606541 | 9/1/2009 | NEW WELL | 725 ARSENAL ROAD | OBSERVATION | UNUSED | RUTTERS #18 | SPRINGETTSBURY | 58 | (1) | 39.98199 | -76.7086 |
| | ✓ | 606542 | 9/1/2009 | NEW WELL | 725 ARSENAL ROAD | OBSERVATION | UNUSED | RUTTERS #18 | SPRINGETTSBURY | 58 | (1) | 39.98192 | -76.70843 |
| | ✓ | 617033 | 8/15/2007 | WELL ABANDONMENT | 980 LOUCKS MILL RD. | ABANDONED | UNUSED | SEEDWAY, INC. | SPRING GARDEN | 30 | (1) | 39.98056 | -76.72277 |
| | ✓ | 617034 | 8/15/2007 | WELL ABANDONMENT | 980 LOUCKS MILL RD. | ABANDONED | UNUSED | SEEDWAY, INC. | SPRING GARDEN | 28 | (1) | 39.98056 | -76.72278 |
| | ✓ | 617115 | 8/15/2007 | WELL ABANDONMENT | 980 LOUCKS MILL RD. | ABANDONED | UNUSED | SEEDWAY, INC. | SPRING GARDEN | 30 | (1) | 39.98056 | -76.72278 |
| | ✓ | 618403 | 8/15/2007 | WELL ABANDONMENT | 980 LOUCKS MILL RD. | ABANDONED | UNUSED | SEEDWAY, INC. | SPRING GARDEN | 25 | (1) | 39.98056 | -76.72278 |
| | ✓ | 619605 | 6/2/2008 | NEW WELL | 725 ARSENAL ROAD | OBSERVATION | UNUSED | RUTTERS #18 | SPRINGETTSBURY | 87 | 44 | 39.98278 | -76.71 |

| PENNSYLVANIA GROUNDWATER INFORMATION SYSTEM (PaGWIS) DATABASE SEARCH INFORMATION | | | | | | | | | | | | | |
|--|-------------------|------------------------|----------------------|------------------|----------------------|-------------|-----------|------------------------------|----------------|---|-----------------------------------|-------------------------------------|--------------------------------------|
| Date Identified by PaGWIS Database Search | | WELL IDENTIFICATION | INSTALLATION DATE | ACTIVITY | ADDRESS | WELL USE | WATER USE | OWNER | MUNICIPALITY | WELL DEPTH (feet below ground surface (bgs)) | DEPTH TO BEDROCK (feet bgs) | LATITUDE / Y NAD83 in degrees | LONGITUDE / X NAD83 in degrees |
| January 27, 2014 | December 20, 2024 | | | | | | | | | | | | |
| | ✓ | 622413 | 8/15/2007 | WELL ABANDONMENT | 980 LOUCKS MILL RD. | ABANDONED | UNUSED | SEEDWAY, INC. | SPRING GARDEN | 20 | (1) | 39.98056 | -76.72278 |
| | ✓ | 622776 | 8/15/2007 | WELL ABANDONMENT | 980 LOUCKS MILL RD. | ABANDONED | UNUSED | SEEDWAY, INC. | SPRING GARDEN | 25 | (1) | 39.98056 | -76.72278 |
| | ✓ | 622874 | 8/15/2007 | WELL ABANDONMENT | 980 LOUCKS MILL RD. | ABANDONED | UNUSED | SEEDWAY, INC. | SPRING GARDEN | 20 | (1) | 39.98056 | -76.72278 |
| | ✓ | 631328 | 2/24/2006 | WELL ABANDONMENT | 1100 N. SHERMAN ST. | ABANDONED | UNUSED | FLEMING FOODS | SPRINGETTSBURY | 40 | (1) | 39.9925 | -76.71389 |
| | ✓ | 631398 | 2/24/2006 | WELL ABANDONMENT | 1100 N. SHERMAN ST. | ABANDONED | UNUSED | FLEMING FOODS | SPRINGETTSBURY | 40 | (1) | 39.9925 | -76.71389 |
| | ✓ | 637463 | 1/11/2016 | WELL ABANDONMENT | 1425 EDEN ROAD | ABANDONED | UNUSED | HARLEY DAVIDSON | SPRINGETTSBURY | 23.33 | (1) | 39.98973 | -76.71482 |
| | ✓ | 637493 | 1/11/2016 | WELL ABANDONMENT | 1425 EDEN ROAD | ABANDONED | UNUSED | HARLEY DAVIDSON | SPRINGETTSBURY | 270 | (1) | 39.98923 | -76.71826 |
| | ✓ | 637494 | 1/11/2016 | WELL ABANDONMENT | 1425 EDEN ROAD | ABANDONED | UNUSED | HARLEY DAVIDSON | SPRINGETTSBURY | 17 | (1) | 39.98742 | -76.71588 |
| | ✓ | 637495 | 1/11/2016 | WELL ABANDONMENT | 1425 EDEN ROAD | ABANDONED | UNUSED | HARLEY DAVIDSON | SPRINGETTSBURY | 29.5 | (1) | 39.98979 | -76.71715 |
| | ✓ | 637496 | 1/11/2016 | WELL ABANDONMENT | 1425 EDEN ROAD | ABANDONED | UNUSED | HARLEY DAVIDSON | SPRINGETTSBURY | 23.33 | (1) | 39.98975 | -76.71475 |
| | ✓ | 637497 | 1/11/2016 | WELL ABANDONMENT | 1425 EDEN ROAD | ABANDONED | UNUSED | HARLEY DAVIDSON | SPRINGETTSBURY | 76 | (1) | 39.98944 | -76.71613 |
| | ✓ | 637498 | 1/11/2016 | WELL ABANDONMENT | 1425 EDEN ROAD | ABANDONED | UNUSED | HARLEY DAVIDSON | SPRINGETTSBURY | 70 | (1) | 39.98914 | -76.71738 |
| | ✓ | 637499 | 1/11/2016 | WELL ABANDONMENT | 1425 EDEN ROAD | ABANDONED | UNUSED | HARLEY DAVIDSON | SPRINGETTSBURY | 43 | (1) | 39.98669 | -76.71791 |
| | ✓ | 637500 | 1/11/2016 | WELL ABANDONMENT | 1425 EDEN ROAD | ABANDONED | UNUSED | HARLEY DAVIDSON | SPRINGETTSBURY | 37 | (1) | 39.98685 | -76.71808 |
| | ✓ | 637501 | 1/11/2016 | WELL ABANDONMENT | 1425 EDEN ROAD | ABANDONED | UNUSED | HARLEY DAVIDSON | SPRINGETTSBURY | 34 | (1) | 39.98952 | -76.71504 |
| | ✓ | 637502 | 1/11/2016 | WELL ABANDONMENT | 1425 EDEN ROAD | ABANDONED | UNUSED | HARLEY DAVIDSON | SPRINGETTSBURY | 24 | (1) | 39.98957 | -76.71541 |
| | ✓ | 637503 | 1/11/2016 | WELL ABANDONMENT | 1425 EDEN ROAD | ABANDONED | UNUSED | HARLEY DAVIDSON | SPRINGETTSBURY | 48 | (1) | 39.98804 | -76.7175 |
| | ✓ | 637693 | 1/11/2016 | WELL ABANDONMENT | 1425 EDEN ROAD | ABANDONED | UNUSED | HARLEY DAVIDSON | SPRINGETTSBURY | 145 | (1) | 39.98675 | -76.71774 |
| | ✓ | 637694 | 1/11/2016 | WELL ABANDONMENT | 1425 EDEN ROAD | ABANDONED | UNUSED | HARLEY DAVIDSON | SPRINGETTSBURY | 52 | (1) | 39.98686 | -76.71741 |
| | ✓ | 637695 | 1/11/2016 | WELL ABANDONMENT | 1425 EDEN ROAD | ABANDONED | UNUSED | HARLEY DAVIDSON | SPRINGETTSBURY | 48 | (1) | 39.98676 | -76.71749 |
| | ✓ | 637696 | 1/11/2016 | WELL ABANDONMENT | 1425 EDEN ROAD | ABANDONED | UNUSED | HARLEY DAVIDSON | SPRINGETTSBURY | 60 | (1) | 39.98561 | -76.71863 |
| | ✓ | 637697 | 1/11/2016 | WELL ABANDONMENT | 1425 EDEN ROAD | ABANDONED | UNUSED | HARLEY DAVIDSON | SPRINGETTSBURY | 125 | (1) | 39.98681 | -76.71805 |
| | ✓ | 637698 | 1/11/2016 | WELL ABANDONMENT | 1425 EDEN ROAD | ABANDONED | UNUSED | HARLEY DAVIDSON | SPRINGETTSBURY | 124 | (1) | 39.98714 | -76.71794 |
| | ✓ | 637699 | 1/11/2016 | WELL ABANDONMENT | 1425 EDEN ROAD | ABANDONED | UNUSED | HARLEY DAVIDSON | SPRINGETTSBURY | 23 | (1) | 39.98713 | -76.71793 |
| | ✓ | 637700 | 1/11/2016 | WELL ABANDONMENT | 1425 EDEN ROAD | ABANDONED | UNUSED | HARLEY DAVIDSON | SPRINGETTSBURY | 30.7 | (1) | 39.98672 | -76.71677 |
| | ✓ | 637701 | 1/11/2016 | WELL ABANDONMENT | 1425 EDEN ROAD | ABANDONED | UNUSED | HARLEY DAVIDSON | SPRINGETTSBURY | 31.5 | (1) | 39.98671 | -76.71665 |
| | ✓ | 637702 | 1/11/2016 | WELL ABANDONMENT | 1425 EDEN ROAD | ABANDONED | UNUSED | HARLEY DAVIDSON | SPRINGETTSBURY | 39 | (1) | 39.98983 | -76.71515 |
| | ✓ | 637703 | 1/11/2016 | WELL ABANDONMENT | 1425 EDEN ROAD | ABANDONED | UNUSED | HARLEY DAVIDSON | SPRINGETTSBURY | 39 | (1) | 39.98999 | -76.71491 |
| | ✓ | 637704 | 1/11/2016 | WELL ABANDONMENT | 1425 EDEN ROAD | ABANDONED | UNUSED | HARLEY DAVIDSON | SPRINGETTSBURY | 30 | (1) | 39.98976 | -76.71465 |
| | ✓ | 637705 | 1/11/2016 | WELL ABANDONMENT | 1425 EDEN ROAD | ABANDONED | UNUSED | HARLEY DAVIDSON | SPRINGETTSBURY | 30 | (1) | 39.98995 | -76.71492 |
| | ✓ | 637706 | 1/11/2016 | WELL ABANDONMENT | 1425 EDEN ROAD | ABANDONED | UNUSED | HARLEY DAVIDSON | SPRINGETTSBURY | 51 | (1) | 39.98841 | -76.71672 |
| | ✓ | 637707 | 1/11/2016 | WELL ABANDONMENT | 1425 EDEN ROAD | ABANDONED | UNUSED | HARLEY DAVIDSON | SPRINGETTSBURY | 38 | (1) | 39.98795 | -76.71683 |
| | ✓ | 637708 | 1/11/2016 | WELL ABANDONMENT | 1425 EDEN ROAD | ABANDONED | UNUSED | HARLEY DAVIDSON | SPRINGETTSBURY | 54 | (1) | 39.98902 | -76.71784 |
| | ✓ | 637709 | 1/11/2016 | WELL ABANDONMENT | 1425 EDEN ROAD | ABANDONED | UNUSED | HARLEY DAVIDSON | SPRINGETTSBURY | 37.5 | (1) | 39.9894 | -76.71506 |
| | ✓ | 646444 | 10/12/2016 | NEW WELL | 725 ARSENAL ROAD | MONITORING | (1) | RUTTERS #18 | SPRINGETTSBURY | 49 | (1) | 39.98274 | -76.70821 |
| | ✓ | 646521 | 10/12/2016 | NEW WELL | 725 ARSENAL ROAD | MONITORING | (1) | RUTTERS #18 | SPRINGETTSBURY | 49.5 | (1) | 39.98266 | -76.70842 |
| | ✓ | 646522 | 10/12/2016 | NEW WELL | 725 ARSENAL ROAD | MONITORING | (1) | RUTTERS #18 | SPRINGETTSBURY | 49 | (1) | 39.98254 | -76.70847 |
| | ✓ | 646523 | 10/12/2016 | NEW WELL | 725 ARSENAL ROAD | MONITORING | (1) | RUTTERS #18 | SPRINGETTSBURY | 55 | (1) | 39.98289 | -76.70852 |
| | ✓ | 658644 | 2/28/2018 | WELL ABANDONMENT | EDEN ROAD | ABANDONED | DEWATER | HARLEY DAVIDSON | SPRINGETTSBURY | 21 | (1) | 39.98697 | -76.71368 |
| | ✓ | 658645 | 2/28/2018 | WELL ABANDONMENT | EDEN ROAD | ABANDONED | DEWATER | HARLEY DAVIDSON | SPRINGETTSBURY | 30 | (1) | 39.98807 | -76.71275 |
| | ✓ | 666230 | 7/2/2018 | NEW WELL | 915 LOUCKS MILL ROAD | OBSERVATION | UNUSED | YORK BUILDING PRODUCTS | SPRING GARDEN | 20 | 15 | 39.98055 | -76.72256 |
| | ✓ | 666231 | 7/2/2018 | NEW WELL | 915 LOUCKS MILL ROAD | OBSERVATION | UNUSED | YORK BUILDING PRODUCTS | SPRING GARDEN | 20 | (1) | 39.98071 | -76.72234 |
| | ✓ | 666264 | 7/2/2018 | NEW WELL | 915 LOUCKS MILL ROAD | OBSERVATION | UNUSED | YORK BUILDING PRODUCTS | SPRING GARDEN | 25 | (1) | 39.98053 | -76.72229 |
| | ✓ | 669552 | 10/1/1991 | NEW WELL | 1425 EDEN ROAD | MONITORING | OTHER | HARLEY DAVIDSON | SPRINGETTSBURY | 218 | 29 | 39.98703 | -76.7165 |
| | ✓ | 669554 | 9/1/1991 | NEW WELL | 1425 EDEN ROAD | MONITORING | OTHER | HARLEY DAVIDSON | SPRINGETTSBURY | 51 | 9 | 39.98703 | -76.7165 |
| | ✓ | 669555 | 10/1/1991 | NEW WELL | 1425 EDEN ROAD | MONITORING | OTHER | HARLEY DAVIDSON | SPRINGETTSBURY | 121 | 10 | 39.98703 | -76.7165 |
| | ✓ | 669557 | 9/1/1991 | NEW WELL | 1425 EDEN ROAD | MONITORING | OTHER | HARLEY DAVIDSON | SPRINGETTSBURY | 170 | 59 | 39.98703 | -76.7165 |
| | ✓ | 669558 | 10/1/1991 | NEW WELL | 1425 EDEN ROAD | MONITORING | OTHER | HARLEY DAVIDSON | SPRINGETTSBURY | 270 | 28 | 39.98703 | -76.7165 |
| | ✓ | 669567 | 9/1/1991 | NEW WELL | 1425 EDEN ROAD | MONITORING | OTHER | HARLEY DAVIDSON | SPRINGETTSBURY | 80 | 14 | 39.98703 | -76.7165 |
| | ✓ | 675030 | 12/7/2018 | NEW WELL | 915 LOUCKS ROAD | OBSERVATION | UNUSED | YORK BUILDING PRODUCTS | SPRING GARDEN | 20 | 12 | 39.98096 | -76.72247 |
| | ✓ | 679198 | 8/21/2019 | NEW WELL | 725 ARSENAL ROAD | MONITORING | (1) | CHR CORP RUTTERS FARM STORES | SPRINGETTSBURY | 46 | (1) | 39.98287 | -76.70837 |
| | ✓ | 680565 | 10/8/2019 | NEW WELL | EDEN ROAD | MONITORING | (1) | ARSENAL ROAD YORK LLC | SPRINGETTSBURY | 25.5 | (1) | 39.97935 | -76.7154 |

Table 1
Groundwater Use Assessment for fYNOP Annual Post-Remediation Care Plan Activities in 2024
PaGWIS Well Information for Land Use Areas 1 through 6
Former York Naval Ordnance Plant - York, PA

| PENNSYLVANIA GROUNDWATER INFORMATION SYSTEM (PaGWIS) DATABASE SEARCH INFORMATION | | | | | | | | | | | | | |
|--|-----|----------------------------------|----------------------|------------------|----------------------|-------------|-----------|-----------------------|----------------|---|-----------------------------------|-------------------------------------|--------------------------------------|
| Date Identified by PaGWIS Database Search | | WELL IDENTIFICATION | INSTALLATION DATE | ACTIVITY | ADDRESS | WELL USE | WATER USE | OWNER | MUNICIPALITY | WELL DEPTH (feet below ground surface (bgs)) | DEPTH TO BEDROCK (feet bgs) | LATITUDE / Y NAD83 in degrees | LONGITUDE / X NAD83 in degrees |
| | | | | | | | | | | | | | |
| | ✓ | 680704 | 10/8/2019 | NEW WELL | EDEN ROAD | MONITORING | (1) | ARSENAL ROAD YORK LLC | SPRINGETTSBURY | 17.5 | (1) | 39.98004 | -76.71778 |
| | ✓ | 680710 | 10/8/2019 | NEW WELL | EDEN ROAD | MONITORING | (1) | ARSENAL ROAD YORK LLC | SPRINGETTSBURY | 24 | (1) | 39.97932 | -76.71682 |
| | ✓ | 682706 | 4/15/2019 | NEW WELL | 713 ARSENAL ROAD | OBSERVATION | UNUSED | RUTTERS #18 | SPRINGETTSBURY | 85 | 64 | 39.98284 | -76.70878 |
| | ✓ | 682743 | 4/15/2019 | NEW WELL | 713 ARSENAL ROAD | OBSERVATION | UNUSED | RUTTERS #18 | SPRINGETTSBURY | 40 | (1) | 39.9828 | -76.70877 |
| | ✓ | 684131 | 2/27/2020 | WELL ABANDONMENT | 1425 EDEN ROAD | ABANDONED | UNUSED | HARLEY DAVIDSON | SPRINGETTSBURY | 28 | (1) | 39.98996 | -76.71231 |
| | ✓ | 691230 | 9/10/2020 | NEW WELL | SAND BANK ROAD | OBSERVATION | UNUSED | HARLEY DAVIDSON | SPRINGETTSBURY | 63 | 22 | 39.99169 | -76.72115 |
| | ✓ | 691306 | 9/10/2020 | NEW WELL | 1425 EDEN ROAD | OBSERVATION | UNUSED | HARLEY DAVIDSON | SPRINGETTSBURY | 70 | 68 | 39.98469 | -76.70971 |
| | ✓ | 750024 | 3/9/2023 | WELL ABANDONMENT | 1425 EDEN ROAD | MONITORING | UNUSED | HARLEY DAVIDSON | SPRINGETTSBURY | (1) | (1) | 39.98946 | -76.71276 |
| | ✓ | 750130 | 3/9/2023 | WELL ABANDONMENT | 1425 EDEN ROAD | MONITORING | UNUSED | HARLEY DAVIDSON | SPRINGETTSBURY | (1) | (1) | 39.98947 | -76.71274 |
| | ✓ | 754017 | 8/10/2023 | WELL ABANDONMENT | 1425 EDEN ROAD | OBSERVATION | UNUSED | HARLEY DAVIDSON | SPRINGETTSBURY | (1) | 29 | 39.98995 | -76.71185 |
| | ✓ | 764712 | 9/9/2024 | WELL ABANDONMENT | 1425 EDEN ROCK ROAD | (1) | (1) | HARLEY DAVIDSON | SPRINGETTSBURY | (1) | (1) | 39.9866 | -76.71542 |
| | ✓ | 764713 | 9/9/2024 | WELL ABANDONMENT | 1425 EDEN ROCK ROAD | (1) | (1) | HARLEY DAVIDSON | SPRINGETTSBURY | (1) | (1) | 39.9866 | -76.71532 |
| | ✓ | 766926 | 10/28/2024 | NEW WELL | 915 LOUCKS MILL ROAD | MONITORING | (1) | PENNDOT | SPRING GARDEN | 25 | 20 | 39.97986 | -76.72432 |
| | ✓ | 766939 | 11/12/2024 | NEW WELL | EDEN ROAD | MONITORING | (1) | PENNDOT | SPRINGETTSBURY | 27 | (1) | 39.97924 | -76.71739 |
| | ✓ | 766943 | 11/12/2024 | NEW WELL | EDEN ROAD | MONITORING | (1) | PENNDOT | SPRINGETTSBURY | 35 | (1) | 39.97919 | -76.71737 |
| | ✓ | 766947 | 11/12/2024 | NEW WELL | EDEN ROAD | MONITORING | (1) | PENNDOT | SPRING GARDEN | 27 | (1) | 39.9791 | -76.71822 |
| 57 | 172 | Total Number of Wells Identified | | | | | | | | | | | |

NOTES:
Information for wells identified by the January 27, 2014, PaGWIs search is discussed in the Updated Water Use Survey Report for fYNOP dated September 2018.
Wells designated by PaGWIS for industrial water use are not being used as a water source.
✓ - Date well was identified by PaGWIS database search.
(1) - Information not included in PaGWIS database search.
NAD83 - North American Datum of 1983

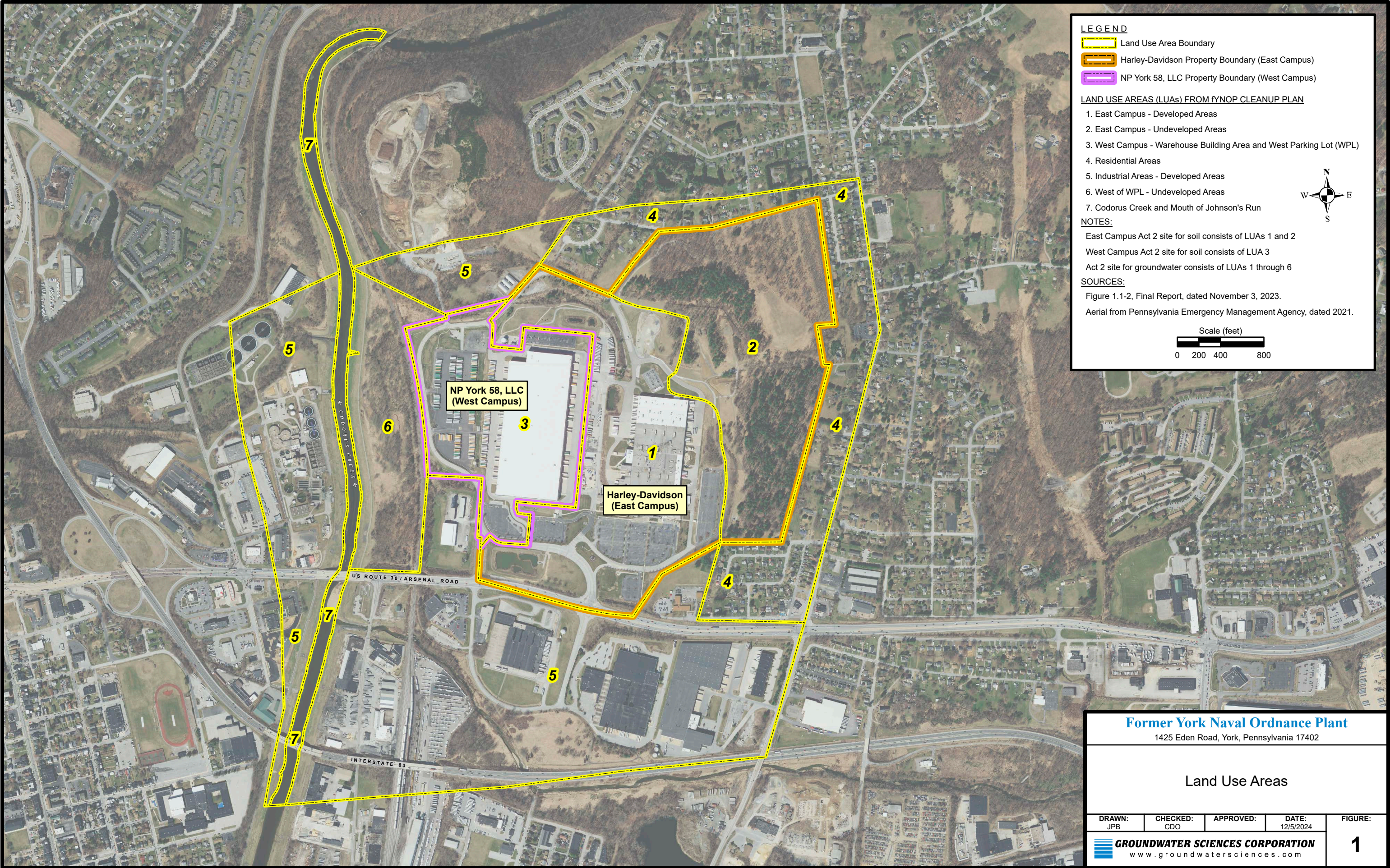

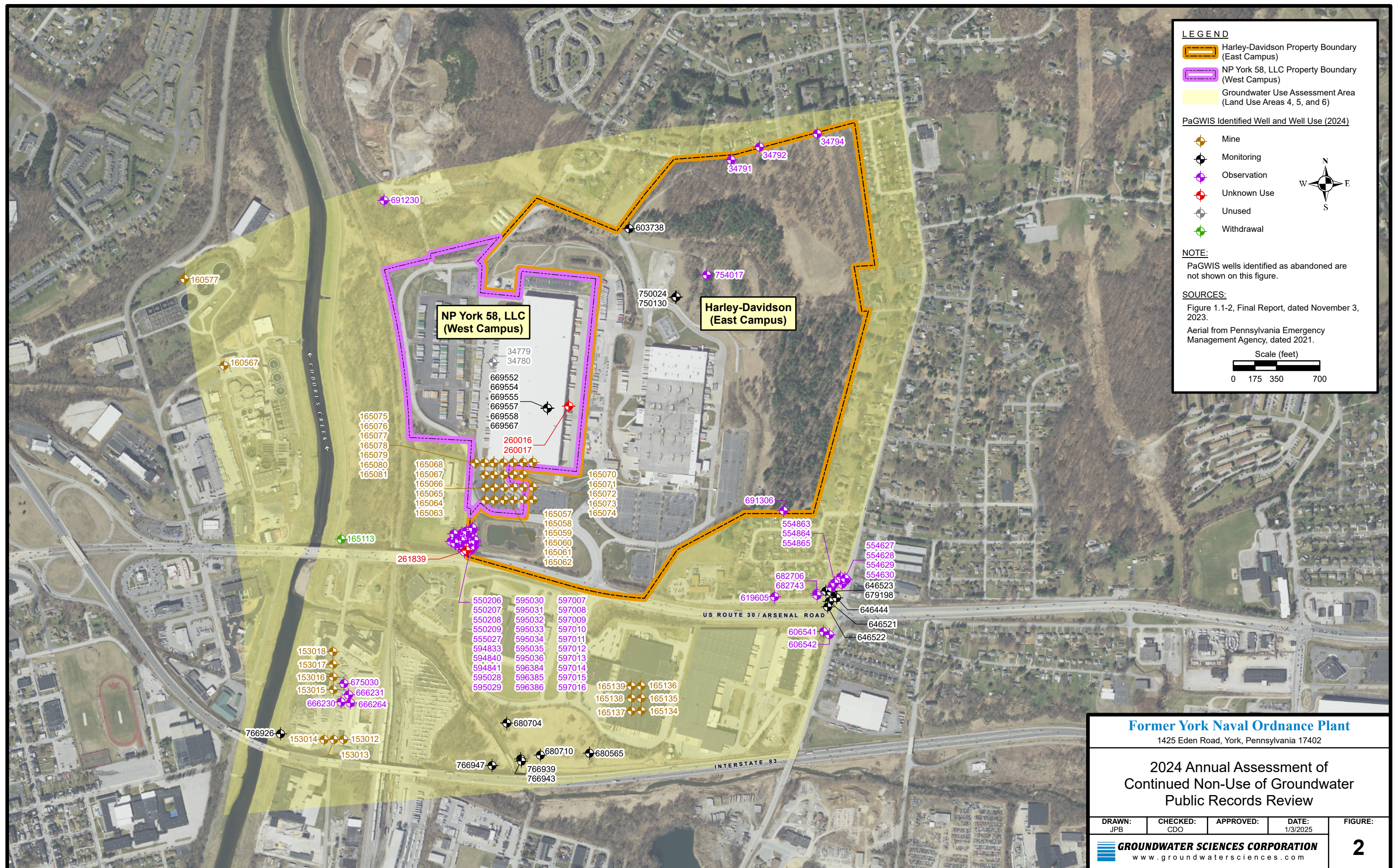

Attachment B

2024 Local Water Supplier Information



GROUNDWATER SCIENCES CORPORATION

2550 Interstate Drive, Suite 303
Harrisburg, PA 17110-9606
(717) 652-6832
Fax: (717) 657-1611

FedEx for Delivery on November 20, 2024

November 19, 2024

Mr. Vernon Bracey
The York Water Company
130 East Market Street
York, PA 17401

*Re: Groundwater Use Assessment
Former York Naval Ordnance Plant (fYNOP)
1425 Eden Road, York, PA 17402*

Dear Mr. Bracey:

Annual assessment of groundwater use is a component of the Pennsylvania Department of Environmental Protection (PADEP)-approved Land Recycling and Environmental Remediation Standards Act (Act 2) Final Report and Post-Remediation Care Plan (PRCP) for the Former York Naval Ordnance Plant (fYNOP). The assessment consists of communicating with the local water provider and requesting confirmation that it does not use groundwater for potable purposes in the area shown on Figure 1 (attached). To fulfill the requirements of the PRCP, the fYNOP Remediation Team requests that you respond to this letter in writing, within 15 calendar days of receipt, confirming that The York Water Company is not currently operating water supply wells in the assessment area.

If you have questions regarding this request, please contact Ralph Golia, fYNOP Project Coordinator, at (267) 249-0417 or rgolia@amoed.com.

Respectfully submitted,
GROUNDWATER SCIENCES CORPORATION

Christopher D. O'Neil, P.G.
Senior Hydrogeologist

CDO/dlp
Enclosure

cc: Ralph Golia (AMO Environmental Decisions)
Douglas Crawshaw (The York Water Company)

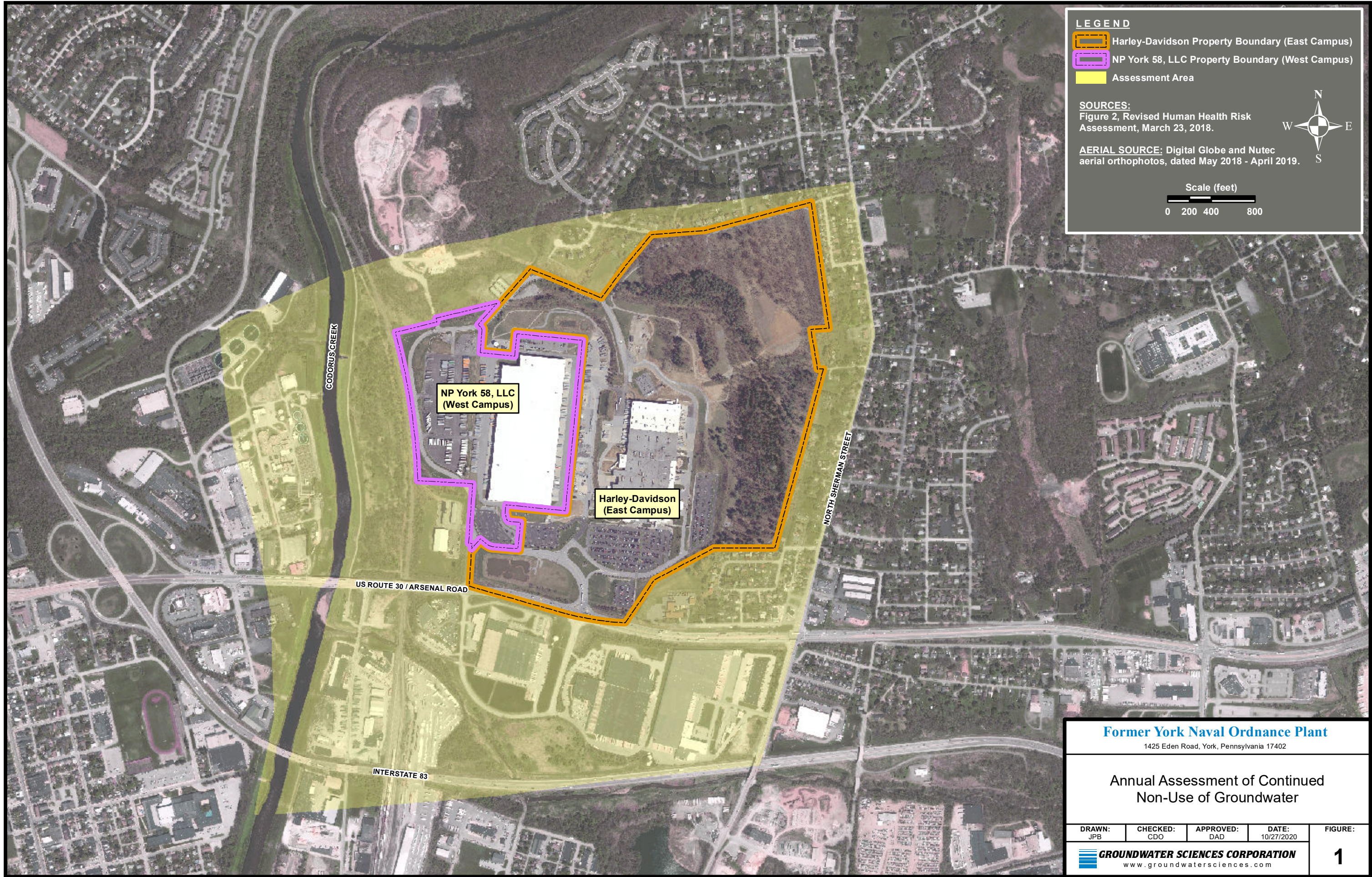

From: [Doug Crawshaw](#)
To: [Chris O'Neil](#)
Cc: [Jedidiah Lieberknecht](#); [Nathan Thompson](#); [Zach Zimmerman](#)
Subject: Re: [External] Harley-Davison - fYNOP Groundwater Use Assessment
Date: Friday, November 22, 2024 7:02:31 AM
Attachments: [Outlook-cid_image0](#)

Hello Christopher,

I have received your letter dated November 19, 2024 regarding groundwater use assessment at the fYNOP at 1425 Eden Road, York, PA 17402 and surrounding areas delineated on the included map.

The York Water Company does not operate any wells in or near the aforementioned area. York water will not develop wells in or near that area due to the potential contamination risk.

Future letters should be directed to my attention and email communications should include the three individuals cc'd above.

Regards,
Doug

Douglas Crawshaw

Water Quality Manager

The York Water Company

130 E. Market St.

York, PA 17401

E: doug@yorkwater.com

D: (717) 718-2974

M: (717) 801-7230

www.yorkwater.com

NASDAQ: YORW



Confidentiality Notice: This electronic mail transmission is confidential and is intended only for the party or parties to whom it is addressed. If you have received this transmission in error, or are not the intended party, please immediately return it to the sender